



Patricia Ann Eddy

MAR 31, 1938 - MAR 31, 2026



Scan to Visit



Bath-Naylor
Funeral Home
& Crematory

Table of Contents

Obituary	Page 3
Events	Page 4
Tribute Wall	Page 5
Media	Page 7



Patricia Ann Eddy

MAR 31, 1938 - MAR 31, 2026

Patricia Ann (Thomas) Eddy passed away on March 31, 2026 at the age of 88 in Kansas City, Missouri.

She was born on March 31, 1938, in Weir, Kansas, to James Donald (Don) Thomas and Elsa M. (Bolinger) Thomas.

On August 23, 1963, she married Kenneth G. Eddy of Slater in Wichita, Kansas, and together they had four children. Mrs. Eddy retired from AT&T Paradyne in 1996. She was an active member of the Assembly of God Church and the Business Women's Association.

She was preceded in death by her parents; James Thomas and Elsa (Thomas) Swartz; her brother, Robert Donald Thomas; her son Kenneth Glenn Eddy II, stepfather James Swartz. She is survived by two daughters, Mechelle (Charlie) Blalock of Harrisonville, MO, and Monica (Jamie) Hall of Kansas City, MO; one son, Nelson (Peggy) Eddy of Harrisonville, MO; eight grandchildren, and several great-grandchildren.

Funeral services will be 2pm Friday, April 3, 2026 at the Garden of Memories Cemetery with Pastor Daryl Gaddy. The family will receive friends at the cemetery from 1:30 until service time. Condolences may be left at <https://www.bathnaylor.com>. Memorials may be made to Kansas City Hospice and Palliative care. Services and arrangements are under the direction of the Bath-Naylor Funeral Home of Pittsburg.



Events

Patricia Ann Eddy

MAR 31, 1938 - MAR 31, 2026

Receive Friends

- Friday, April 3, 2026**
- 1:30 PM - 2:00 PM CT
- Garden of Memories**
149 S. Hwy 69, Pittsburg KS 66762

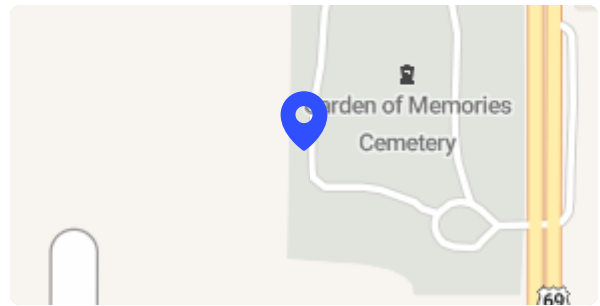

Graveside Service

- Friday, April 3, 2026**
- 2:00 PM - 2:30 PM CT
- Garden of Memories**
149 S. Hwy 69, Pittsburg KS 66762

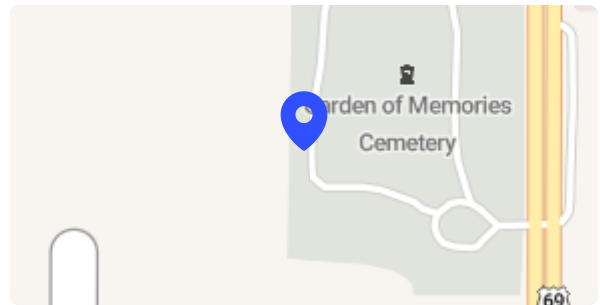

Cemetery Details

- Garden of Memories**
149 S. Hwy 69, Pittsburg KS 66762

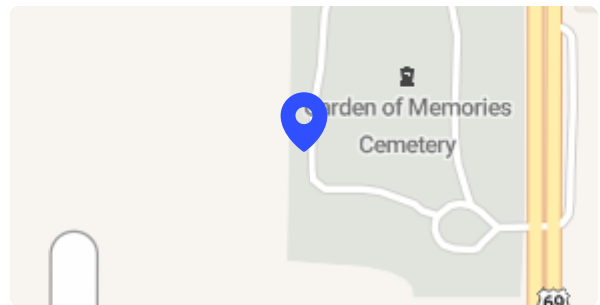



Tribute Wall

Patricia Ann Eddy

MAR 31, 1938 - MAR 31, 2026



Love, Mindy And Sam sent a Full Of Love Bouquet to the Eddy family.

April 2 at 6:22 PM



Love, Mindy And Sam planted a Memorial Tree in honor of Patricia.

April 2 at 6:22 PM



Anonymous sent an Enchanted Cottage to the Eddy family.

April 2 at 12:13 PM



Lance Bockenstedt posted:

Lance and Allison Bockenstedt have made a donation to the Kansas City Hospice and Palliative Care organization in memory of Patricia Ann Eddy. McKinnon you and your family are in our thoughts and Prayers.

April 2 at 11:48 AM



Anonymous sent a Peaceful White Lilies Basket to the Eddy family.

April 2 at 11:38 AM



Anonymous planted a Memorial Tree in honor of Patricia.

April 2 at 11:38 AM





Tribute Wall

Patricia Ann Eddy

MAR 31, 1938 - MAR 31, 2026

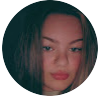

Molly Wade posted:

From aunt Laurel, Lily, Molly, and Bethany Wade: Our family has been blessed by Pat's graciousness, she would share Grandma Grace's thought: "We have enjoyed being together here, let us live our lives so we can continue forever in Heaven."

April 1 at 9:02 PM



Marsha Guilliams shared a photo to the **Tribute Wall** album.

Pat was loving, kind, and thoughtful. She loved her grand children so much! When they would visit her they would never leave without a bag full of treats. They thought they won the lottery. We will miss her so very much. We love you Pat Love, Marsha & Toney



April 1 at 7:52 PM



Love Ady, Brayden And Tim Thorne sent a Full Of Love Bouquet to the Eddy family.



April 1 at 7:41 PM



Media

Patricia Ann Eddy
MAR 31, 1938 - MAR 31, 2026



Marsha Guilliams shared a photo to the **Tribute Wall** album.

April 1 at 7:52 PM





Memories only last if you share them

Join us in honoring Patricia by contributing to a collection of shared memories.



Scan to Visit



Bath-Naylor
Funeral Home
& Crematory